

G.D. GRATED DOME	3'0" x 4'4"	90 x 115 CM
D. C.W. DOME	3'0" x 4'6"	90 x 115
D1 - DO-	2'6" x 6'4"	75 x 155
G.W. GRATED WINDOW	3'4" x 5'0"	112 x 150
W. C.W. WINDOW	3'0" x 4'6"	90 x 115
W1 - DO-	4'0" x 4'4"	135 x 115
V. VENTILATOR	3'0" x 2'10"	90 x 60

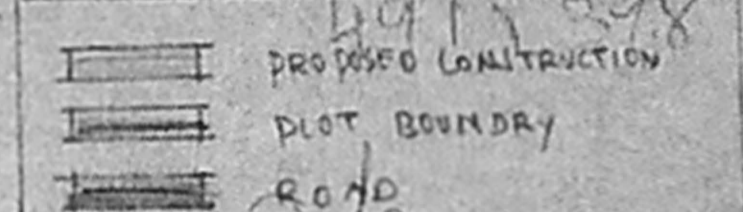

LAND EXTENT	177.17 SQ. FT.	162.39 M ²
PROPOSED CONSTRUCTION	603	56.02
PLOT COVERAGE	34.50%	

PLAN SHOWING THE PROPOSED CONSTRUCTION OF A RESIDENTIAL BUILDING IN PLOT NO 3 IN S.N. 344/1 OF NO 6 (NEW 5A) KORATTUR VILLAGE, SRINIVASAPURAM IV TH STREET, KORATTUR, AMBATTUR MUNICIPALITY, MADRAS 600 076
SCALE: 1" = 8'0" (1:100) ASSUMING 1'0" = 30 CM

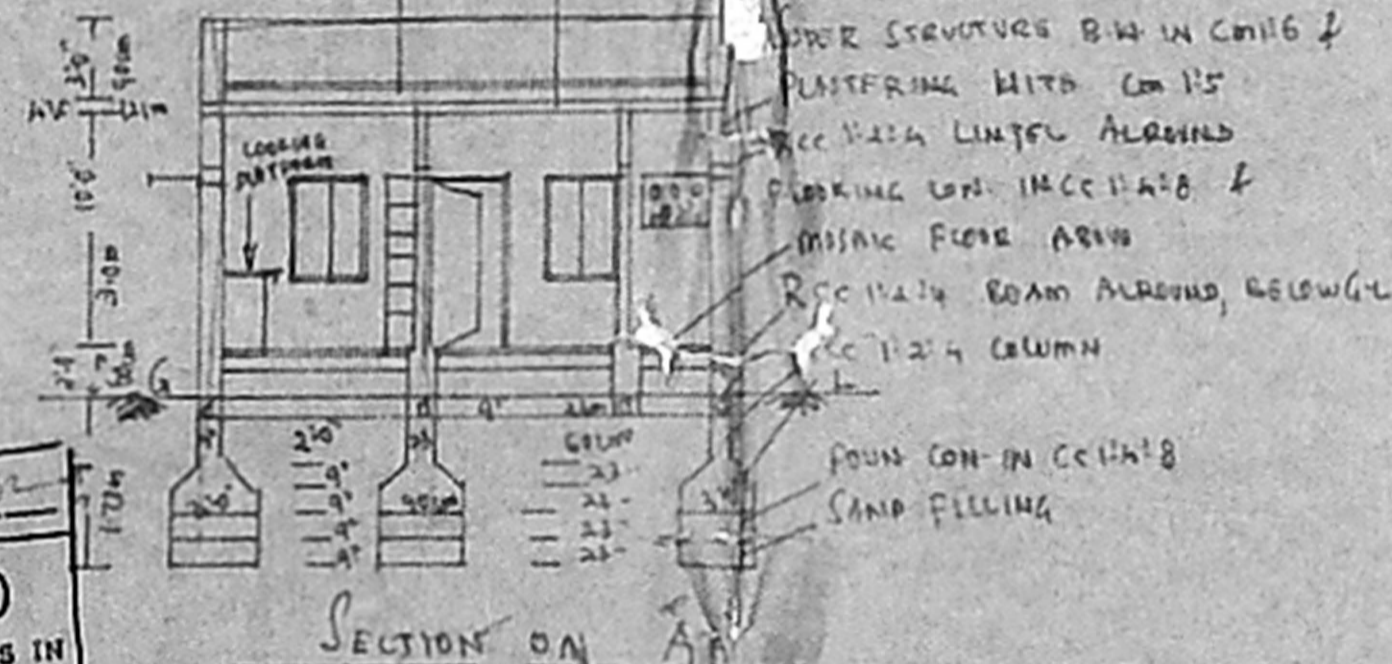
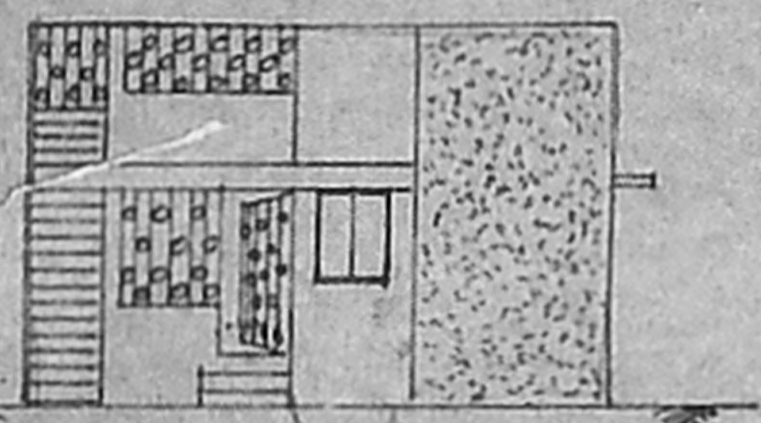

Planning Permit No. A/1989/92
APPROVED
 SUBJECT TO THE CONDITIONS IN THIS OFFICE LETTER.
 No. 12/178/92 Date 7/1/92
 FOR MEMBER SECRETARY
 MADRAS METROPOLITAN
 DEVELOPMENT AUTHORITY
 MADRAS - 600 008.

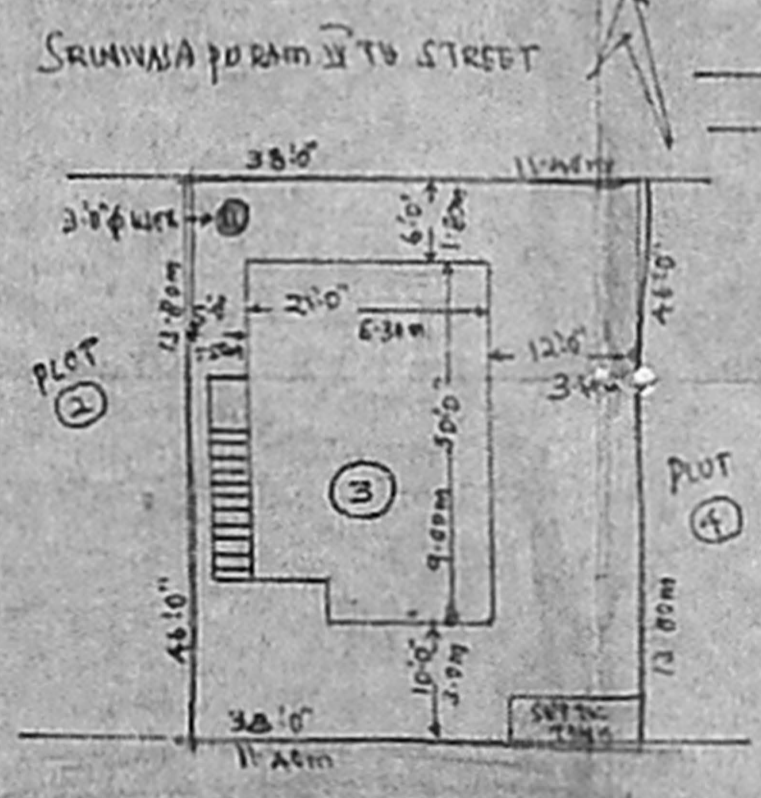
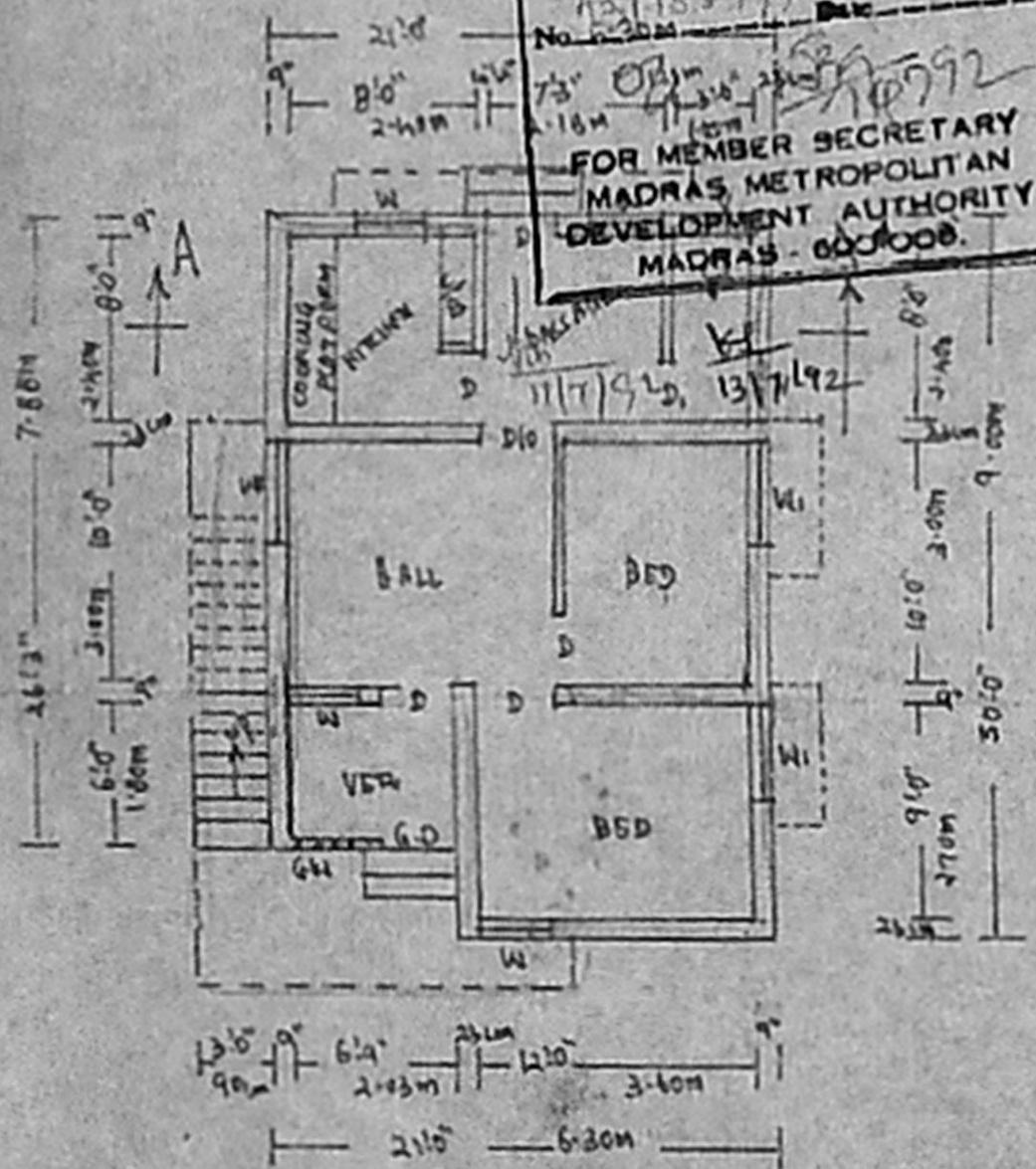

TOPO PLAN
NOT TO SCALE

[Signature]
 OWNER

D. RAJAMANI, L.C.E.
 Consulting Engineer & Contractor (Civil)
 LICENSED SURVEYOR NO. 48
 CORPORATION OF MADRAS,
 & AMBATTUR TOWNSHIP
 100, 2ND STREET, VEYOR
 KILKANEDU - 600 076